

Granite Construction:
ADA Curb Ramps Schedule:
Week of Sept. 16 thru 23, 2022:

Schedule Subject to Change

Crew will continue to pour:

- West curb ramp, near Ashland Creek Bridge, on North Main across from Water Street. (see graphic right)
- The central island on the N. Main merge from City Hall/Plaza
- SE corner of Lithia Way, near Ashland Auto.

Thursday -Friday- asphalt pave roadway in front of recently completed ramps.

Monday -Friday: demo/form/pour:

- North Main at Glenn, SE corner
- North Main @ Bush, SW corner
- Siskiyou Blvd @ Mary Jane, SE corner

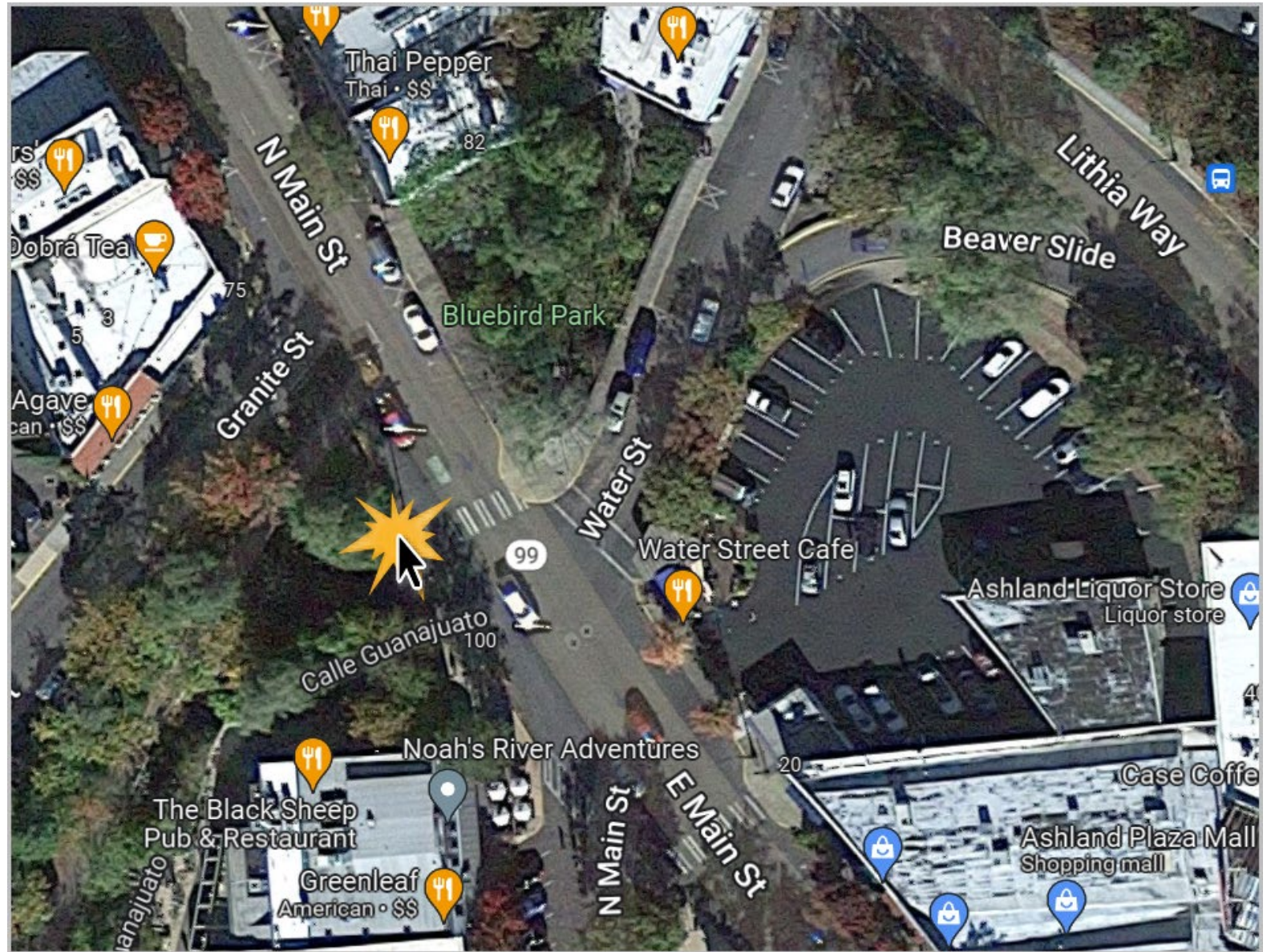

OR99: CHURCH ST. TO N FIRST ST.
ROGUE VALLEY HWY. # 063, MP: 19.11
ASHLAND, JACKSON COUNTY
ASHLAND SITE 13

54V-104

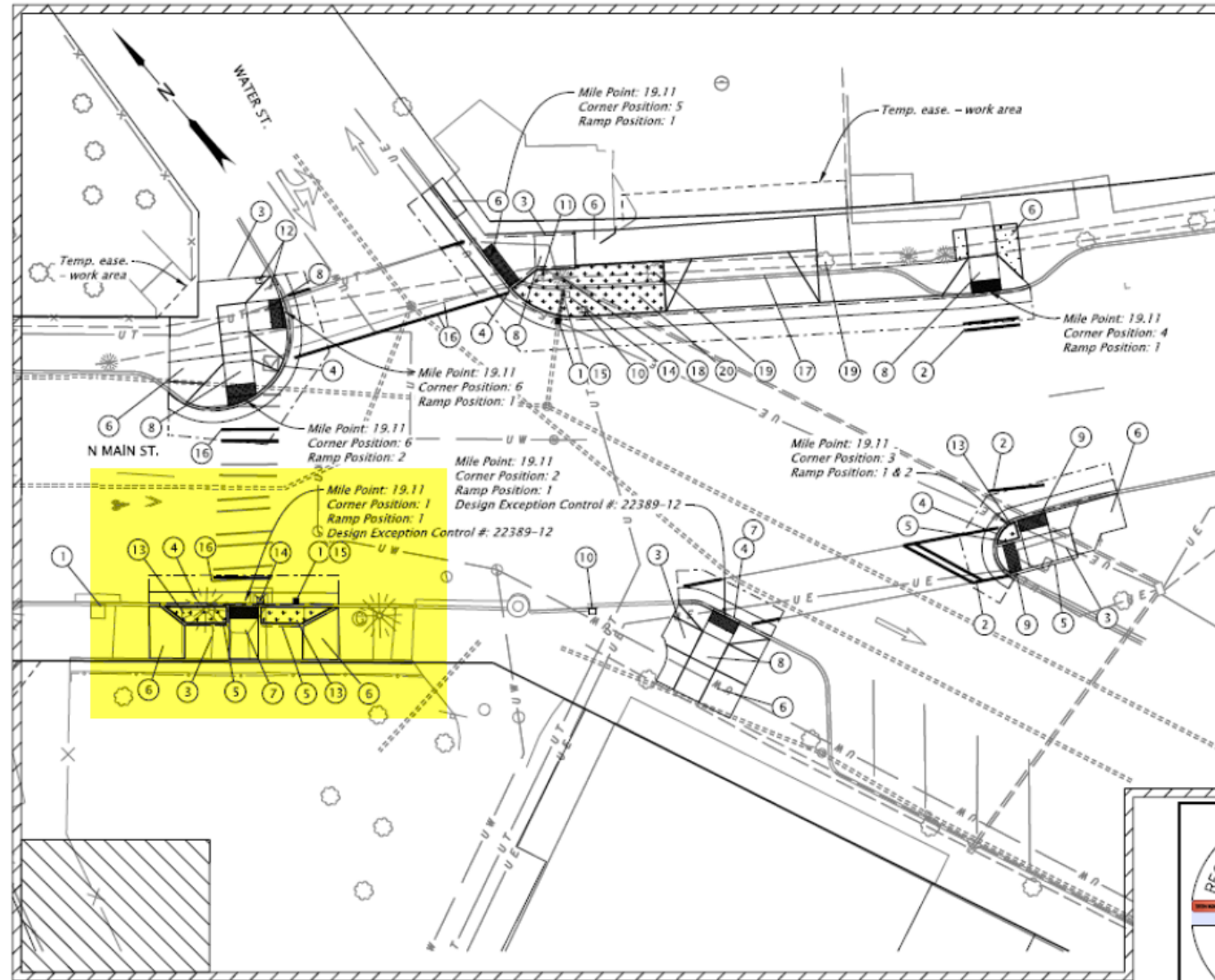

- 1 Const. inlet protection (Type 3)
(See dwg. nos. RD1010)
- 2 Inst. staggered continental crosswalk modified
(For details, see sht. BB03)
(See dwg. nos. RD530)
- 3 Archaeology monitoring required - 5
- 4 Const. curb and gutter, modified
(For detail, see sht. BB01)
(See dwg. no. RD700)
- 5 Const. std. curb
(See dwg. no. RD700)
- 6 Const. P.C. conc. sidewalk
(See dwg. nos. RD700 & RD720)
- 7 Const. curb ramp, Parallel
Inst. Brick red truncated domes on New surface - 10 sq.ft
PCC surfacing
(For details, see sht. BC318)
(See dwg. nos. RD900 & RD920)
- 8 Const. curb ramp, Perpendicular
Inst. Brick red truncated domes on New surface - 40 sq.ft
PCC surfacing
(For details, see sht. BC318A, BC318D, BC318E)
(See dwg. nos. RD900 & RD912)
- 9 Const. curb ramp, Combination
Inst. Brick red truncated domes on New surface - 20 sq.ft
PCC surfacing
(For details, see sht. BC318B)
(See dwg. nos. RD900 & RD930)
- 10 Install "Use Crosswalk" sign
per MUTCD type R9-3bP
- 11 Preserve and protect street lighting junction box
- 12 Relocate extg. sign
- 13 Const. durable grouted rock
(For details, see sht. BB06)
- 14 Remove inlet - 2
- 15 Const. type "CG-2" inlet - 2
(See dwg. nos. RD365 & 366)
- 16 Replace crosswalk striping
- 17 Removal of curb ramp, walk, curb, and surfacing - 150 sq. yd
- 18 Preserve and protect extg. Luminaire
- 19 Protect extg. tree
- 20 Const. bark mulch - 4" thkn

General Notes:

1. Extg. signs, striping and other features not called out are extg. and shall remain in place.
2. For legend, see sht. BB10.
3. Archeology Monitoring Required
4. For removal of curb ramp, walk, curb, surfacing, and removal walks and driveway pay limits, see sht. BB07.

CONTRACTOR MAY NOT WORK IN THIS AREA UNTIL GIVEN NOTICE.
SEE SPECIAL PROVISION SECTION 00180.65 FOR
TABLE OF LOCATIONS AND DATES.

20 10 0 20
FEET

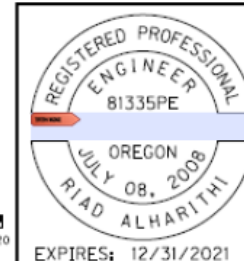

ADA CURB RAMP PILOT PROGRAM PROJECT



OR99/ I-5 CURB RAMPS PROJECT

VARIOUS HIGHWAYS
JACKSON COUNTY

Designer: Jake Snyder
Drafters: Kyle McDermott

Reviewer: Rick Alvarado
Checker: Anthony Quinn

GENERAL CONSTRUCTION

SHEET NO.
C318

EXPIRES: 12/31/2021

Form and pour
the central
island between
North Main and
the access from
the downtown
plaza

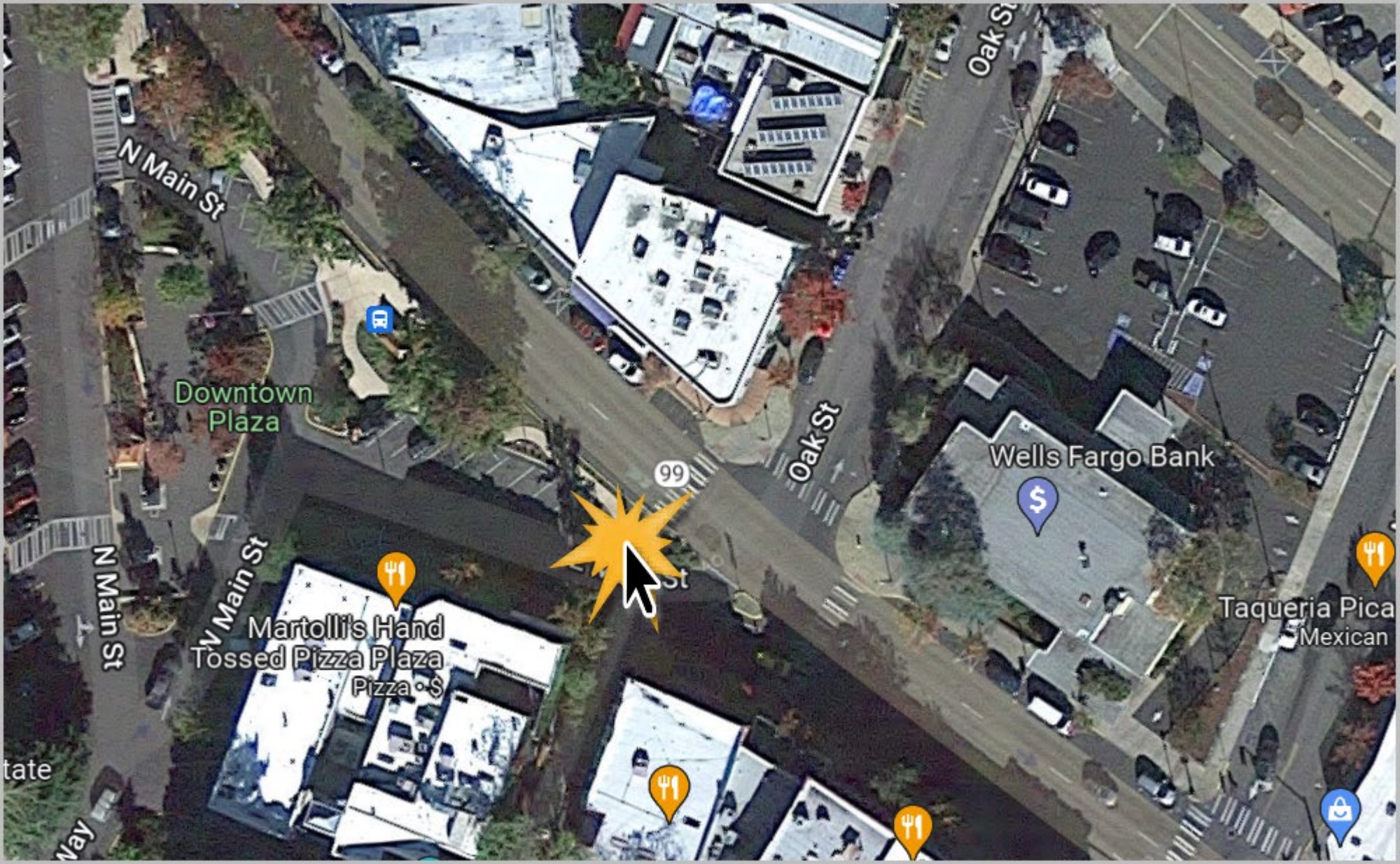

Center island
crossing
between
North Main
and Plaza ramp

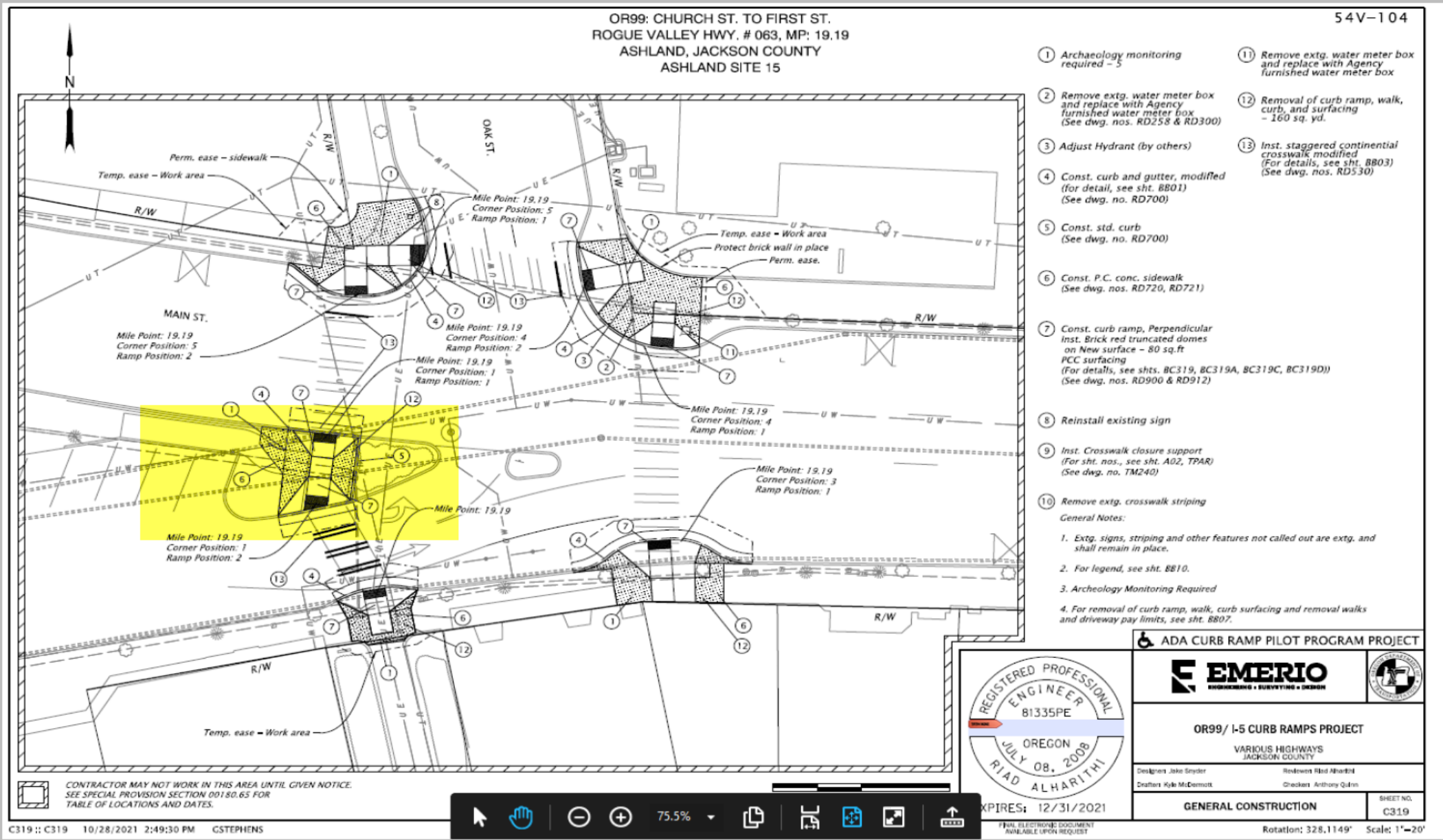

SE corner of
Lithia Way and
Oak Street -

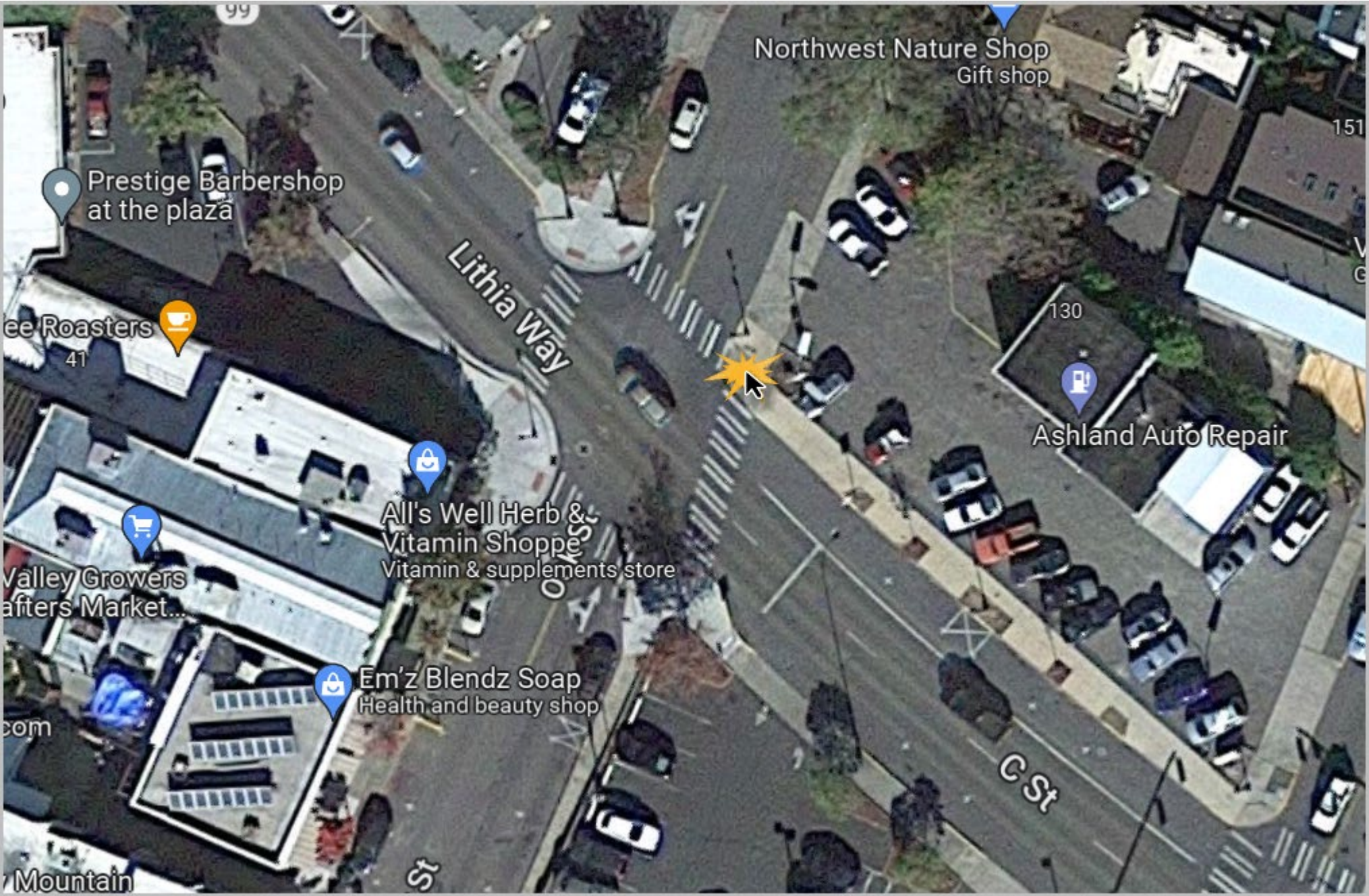

SE corner of
Lithia Way and
Oak Street –
the Ashland
Auto side

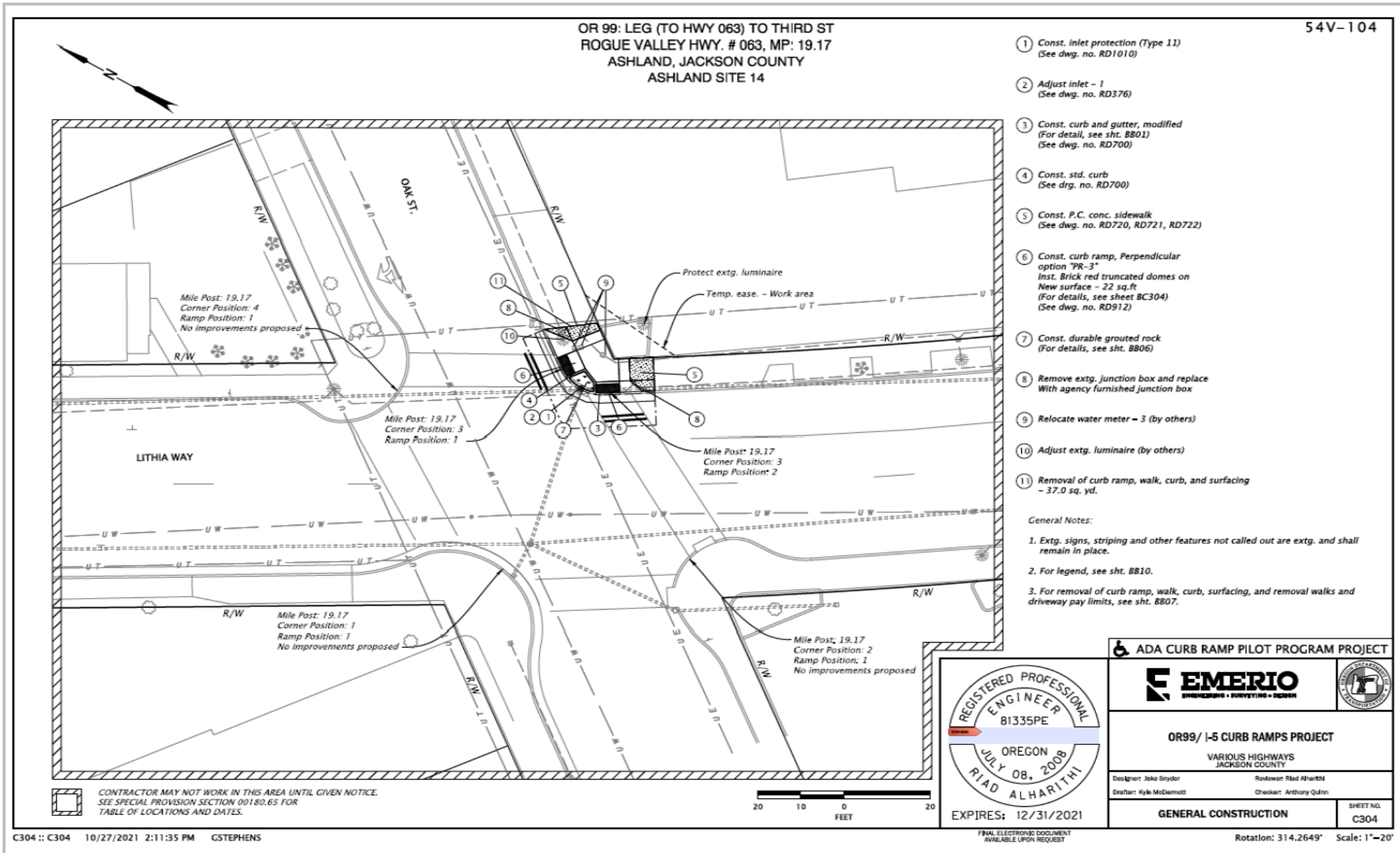

Wednesday,
Sept. 14,15,16 –
Expect
contractor crew
working to
shore up
substructure to
sidewalk next to
Thai Pepper



Wednesday, Sept.
14,15,16 – Expect
contractor to
shore up
substructure
under sidewalk
next to Thai
Pepper

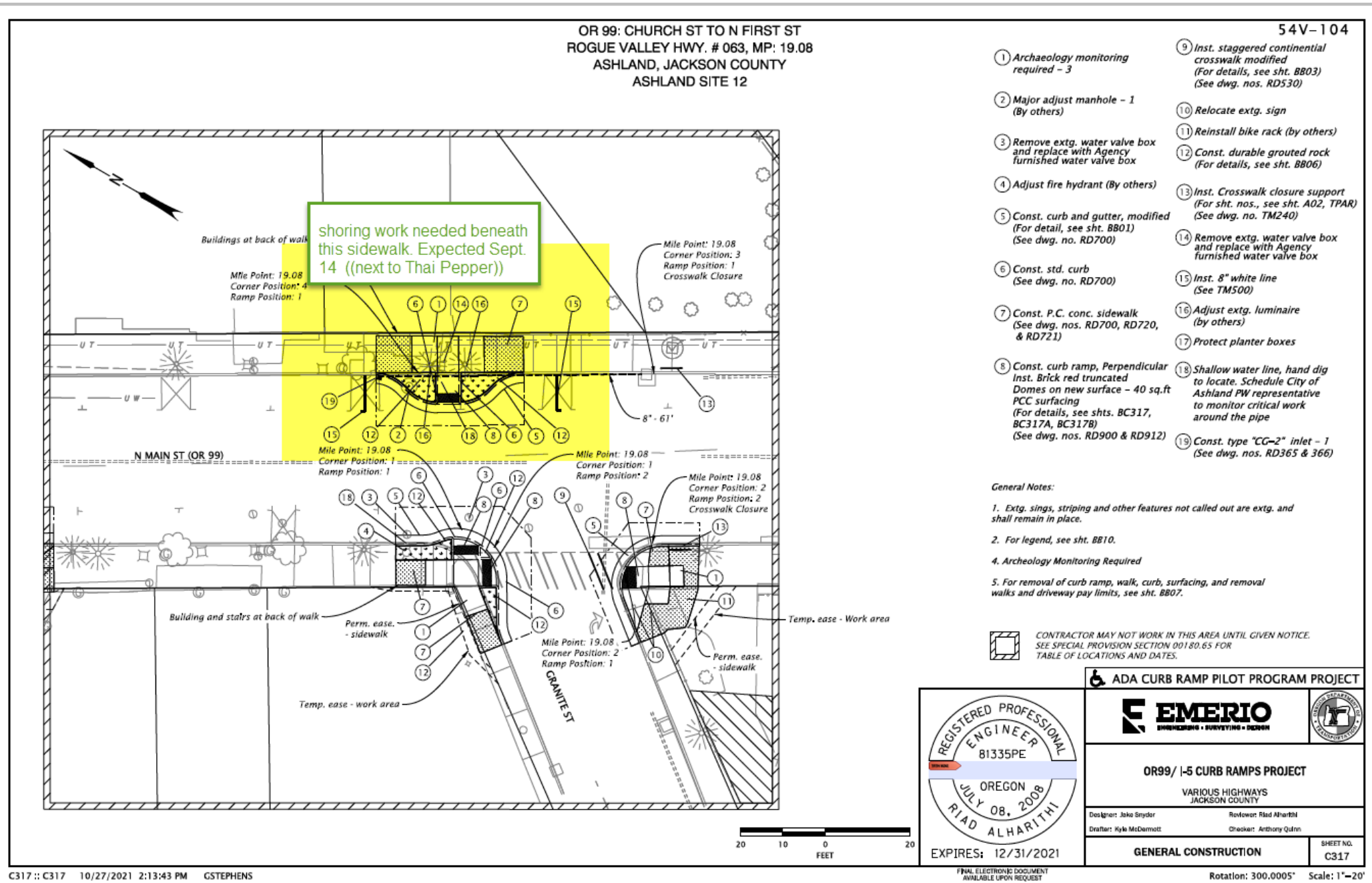

North Main @ Glenn
Street, SE corner



North Main @ Glenn Street, SE corner

OR99: NEW ST. TO CENTRAL AVE. ROGUE VALLEY HWY. #063, MP: 18.52 ASHLAND, JACKSON COUNTY ASHLAND SITE 3

54V-104

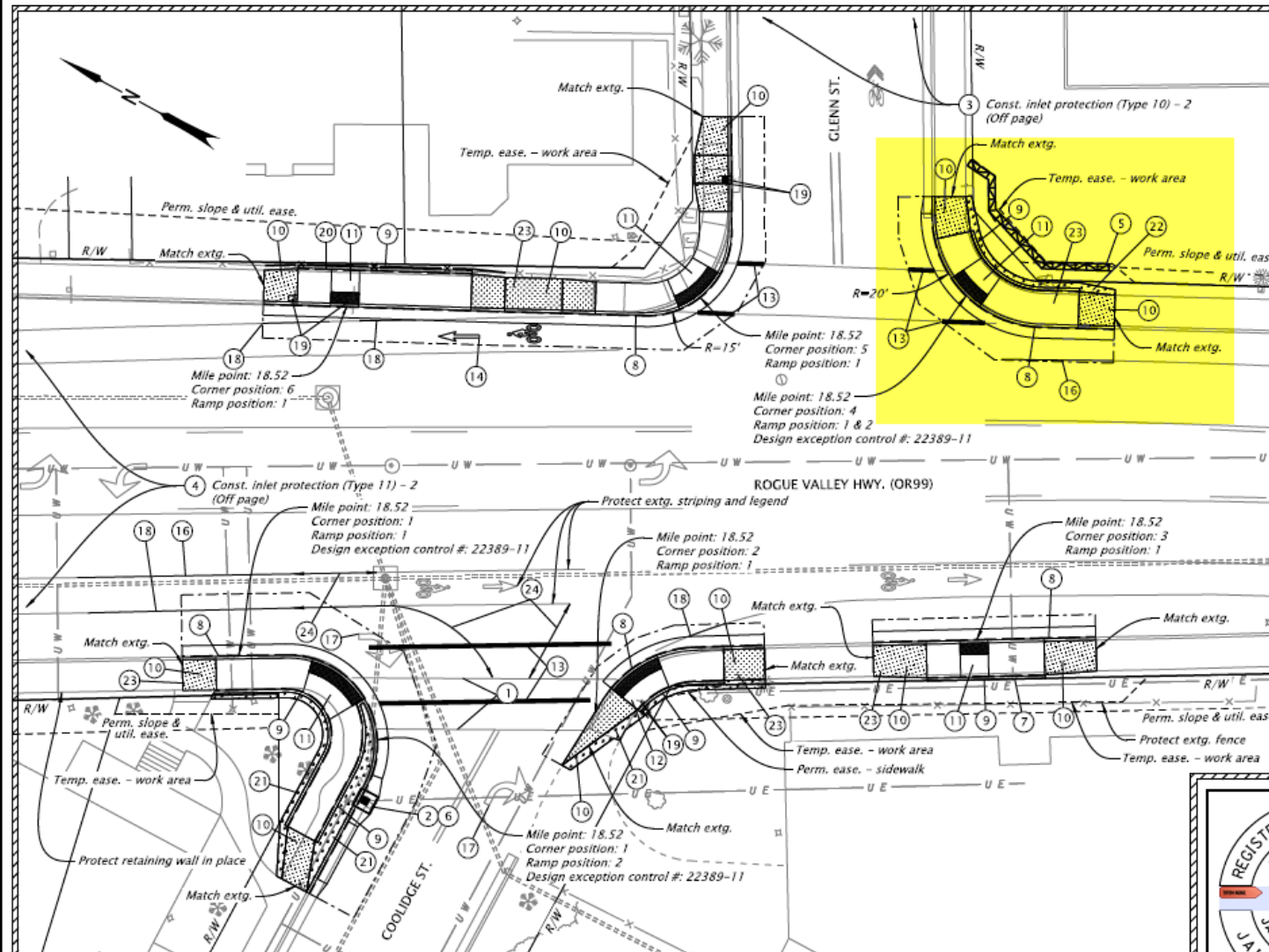

- 1 Remove extg. crosswalk
- 2 Const. inlet protection (Type 7) (See dwg. no. RD1010)
- 3 Const. inlet protection (Type 10) (See dwg. no. RD1010)
- 4 Const. inlet protection (Type 11) (See dwg. no. RD1010)
- 5 Inst. sediment barrier (Type 8) (See dwg. no. RD1032)
- 6 Adjust inlet - 1 (See dwg. no. RD376)
- 7 Relocate water meter box (By others)
- 8 Const. curb and gutter, modified (For details, see sht. BB01) (See dwg. no. RD700)
- 9 Const. std. curb (See dwg. no. RD700)
- 10 Const. P.C. conc. sidewalk (See dwg. nos. RD720, RD721 & RD722)
- 11 Const. curb ramp, Parallel Inst. Brick red radial truncated domes on New surfacing - 73 sq. ft. PCC surfacing (For details, see sht. BC309 for corner position 1) (See dwg. nos. RD900 & RD912, option "PL-1")
- 12 Const. curb ramp, End of Walk Inst. Brick red radial truncated domes on New surfacing - 18 sq. ft. PCC surfacing (For details, see sht. BC309A for corner position 2) (See dwg. no. RD950)
- 13 Inst. crosswalk (See dwg. nos. TMS03 & TMS30)
- 14 Inst. bicycle legend (See dwg. no. TMS03)
- 15 Not used
- 16 Inst. 8" white line (See dwg. no. TMS00)
- 17 Remove extg. legend
- 18 Inst. 4" white line (See dwg. no. TMS00)
- 19 Remove and reinstall extg. sign (For details, see Sign and Post Data Table on sht. A02)
- 20 Removing and rebuilding extg. fence - 43' (See dwg. nos. RD810 & RD820)
- 21 Inst. bark mulch Thkn. - 4" (For details, see sht. BB02)
- 22 Inst. lawn seeding
- 23 Removal of curb ramp, walk, curb, surfacing - 440 sq. yd.
- 24 Remove extg. striping

General Notes:

1. Extg. signs, striping and other features not called out are extg. and shall remain in place.
2. For legend, see sht. BB10.
3. The locations of sign installations shown are approx. with exact locations to be determined in the field.
4. All pavement bars and legends shall be Type BH-S.

ADA CURB RAMP PILOT PROGRAM PROJECT

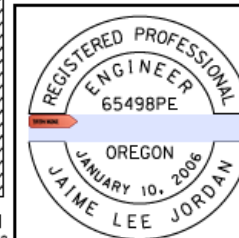

DOWL <small>WWW.DOWL.COM</small>	
OR99/ I-5 CURB RAMPS PROJECT	
VARIOUS HIGHWAYS JACKSON COUNTY	
Designer: Tyler Klein	Reviewer: Jaime Jordan
Draftsman: Austin Zavala	Checker: Austin Zavala
GENERAL CONSTRUCTION	
SHEET NO. C309	

CONTRACTOR MAY NOT WORK IN THIS AREA UNTIL GIVEN NOTICE.
SEE SPECIAL PROVISION SECTION 00180.65 FOR
TABLE OF LOCATIONS AND DATES.

20 10 0 10 20
FEET

EXPIRES: 6/30/2023

FINAL ELECTRONIC DOCUMENT
AVAILABLE UPON REQUEST

Rotation: 298.6767° Scale: 1"=20'

N. Main at
Bush St.,
SW corner



N. Main at
Bush, SW
Corner

OR99: NEW ST. TO CENTRAL AVE.
ROGUE VALLEY HWY. #063, MP: 18.93
ASHLAND, JACKSON COUNTY
ASHLAND SITE 9

54V-104

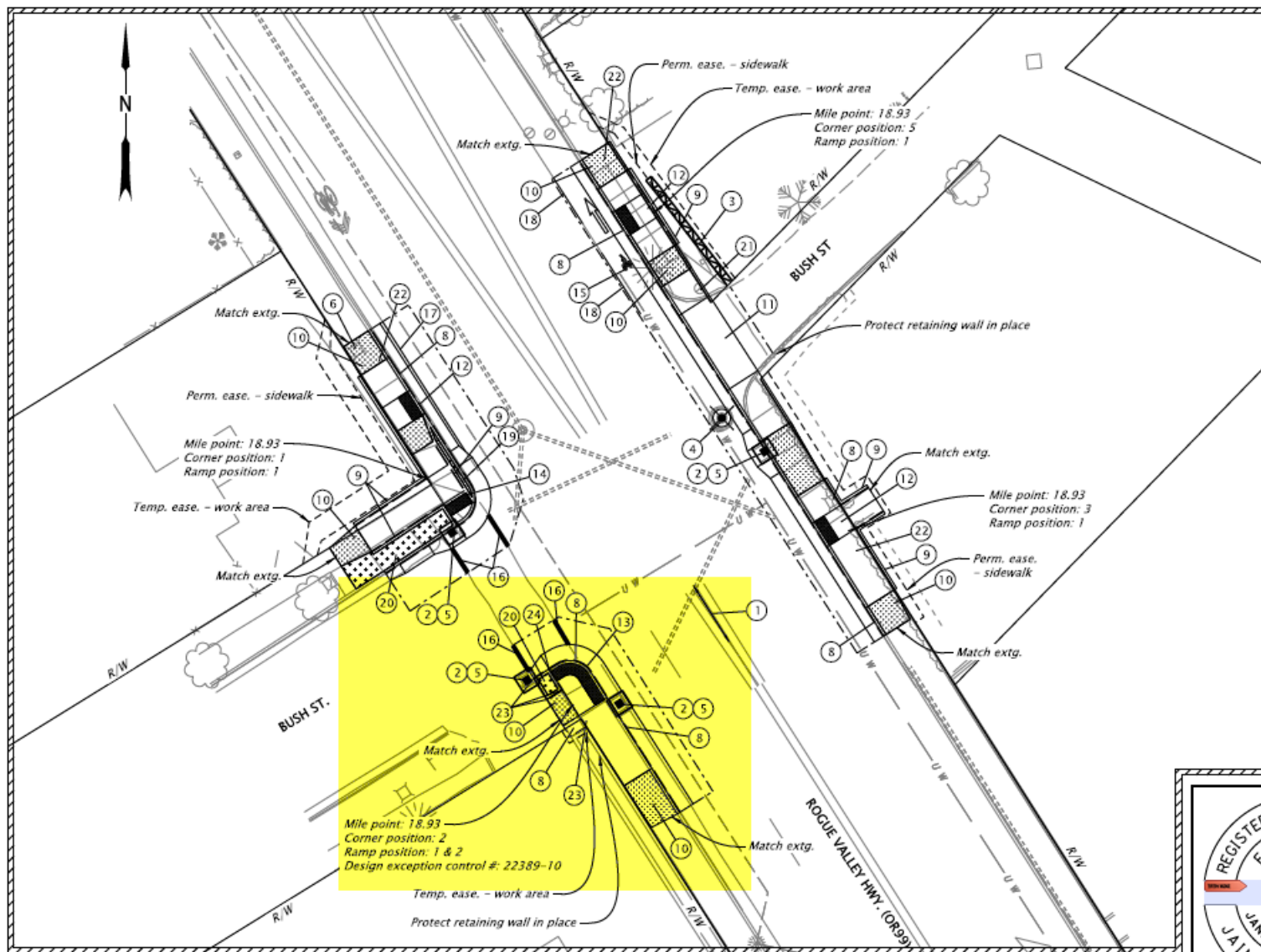

- 1 Remove extg. striping
- 2 Const. inlet protection (Type 7)
(See dwg. no. RD1010)
- 3 Inst. sediment barrier (Type 8)
(See dwg. no. RD1032)
- 4 Minor adjust manhole - 1
(See dwg. no. RD360)
- 5 Adjust inlet - 4
(See dwg. no. RD376)
- 6 Remove extg. water meter box
and replace with Agency furnished
water meter box
- 7 Const. asphalt slope paving
- 8 Const. curb and gutter, modified
(For details, see sht. BB01)
(See dwg. no. RD700)
- 9 Const. std. curb
(See dwg. no. RD700)
- 10 Const. P.C. conc. sidewalk
(See dwg. nos. RD720, RD721 & RD722)
- 11 Const. P.C. conc. driveway, type "G"
(For details, see BB315)
(See dwg. nos. RD715, RD720 & RD735)
- 12 Const. curb ramp, Parallel
Inst. Brick red truncated domes on New surfacing - 30 sq. ft.
PCC surfacing
(For details, see sht. BC315 for corner position 1)
(See dwg. nos. RD900 & RD920, option "PL-1")
- 13 Const. curb ramp, Parallel
Inst. Brick red radial truncated domes on New surfacing - 23 sq. ft.
PCC surfacing
(For details, see sht. BC315A)
(See dwg. nos. RD900 & RD922, option "PL-4")
- 14 Const. curb ramp, Perpendicular
Inst. Brick red truncated domes on New surfacing - 9 sq. ft.
PCC surfacing
(For details, see sht. BC315 for corner position 1)
(See dwg. no. RD910)
- 15 Inst. bicycle legend
(See dwg. no. TM503)
- 16 Inst. crosswalk
(See dwg. nos. TM503 & TM530)
- 17 Inst. 4" white line
(See dwg. nos. TM500)
- 18 Inst. 8" white line
(See dwg. nos. TM500)
- 19 Const. durable grouted rock
(For details, see sht. BB06)
- 20 Inst. bark mulch
Thkn. - 4"
(For details, see sht. BB02)
- 21 Relocate water valve box
(By others)
(See dwg. no. RD258)
- 22 Removal of curb ramp, walk,
curb, surfacing - 304 sq. yd.
- 23 Const. std. curb with yellow
marking - 12'
(See dwg. no. RD700)
- 24 Const. curb and gutter, modified
with yellow marking - 3'
(See dwg. no. RD700)

General Notes:

1. Extg. signs, striping and other features not called out are extg. and shall remain in place.
2. For legend, see sht. BB10.
3. All pavement bars and legends shall be Type BH-S.

ADA CURB RAMP PILOT PROGRAM PROJECT

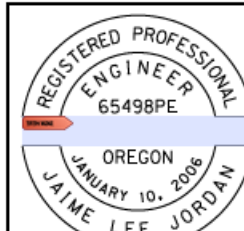

OR99/ I-5 CURB RAMPS PROJECT

VARIOUS HIGHWAYS
JACKSON COUNTY

Designer: Tyler Klein
Draftsman: Austin Zavala

Reviewer: Jaime Jordan
Checker: Austin Zavala

GENERAL CONSTRUCTION

SHEET NO.
C315

EXPIRES: 6/30/2023

FINAL ELECTRONIC DOCUMENT
AVAILABLE UPON REQUEST

Rotation: 0° Scale: 1"=20'

CONTRACTOR MAY NOT WORK IN THIS AREA UNTIL GIVEN NOTICE.
SEE SPECIAL PROVISION SECTION 00180.65 FOR
TABLE OF LOCATIONS AND DATES.

Siskiyou Blvd. @
Mary Jane, SE
corner

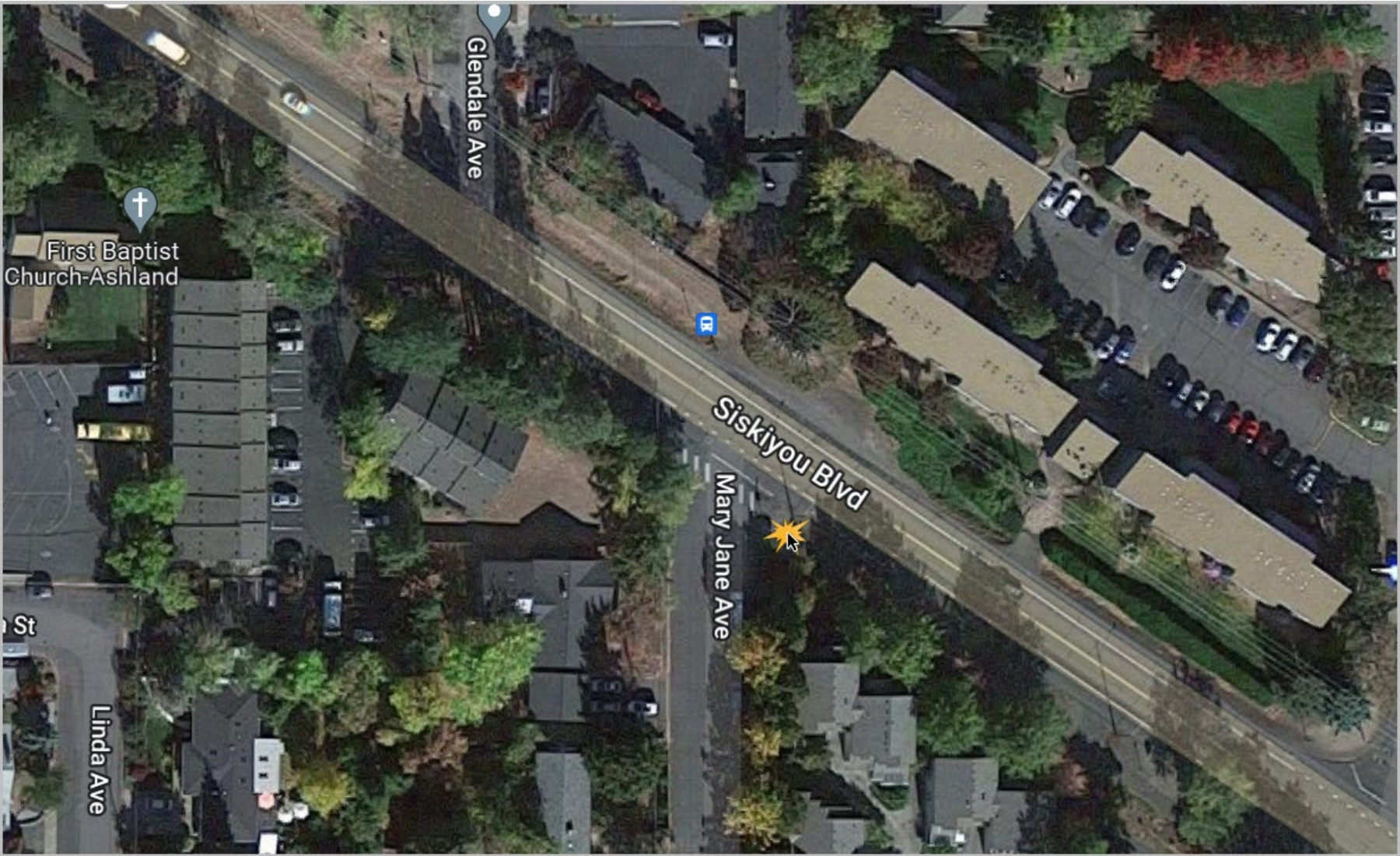

Siskiyou Blvd. @
Mary Jane, SE
corner

